"Brasil style"
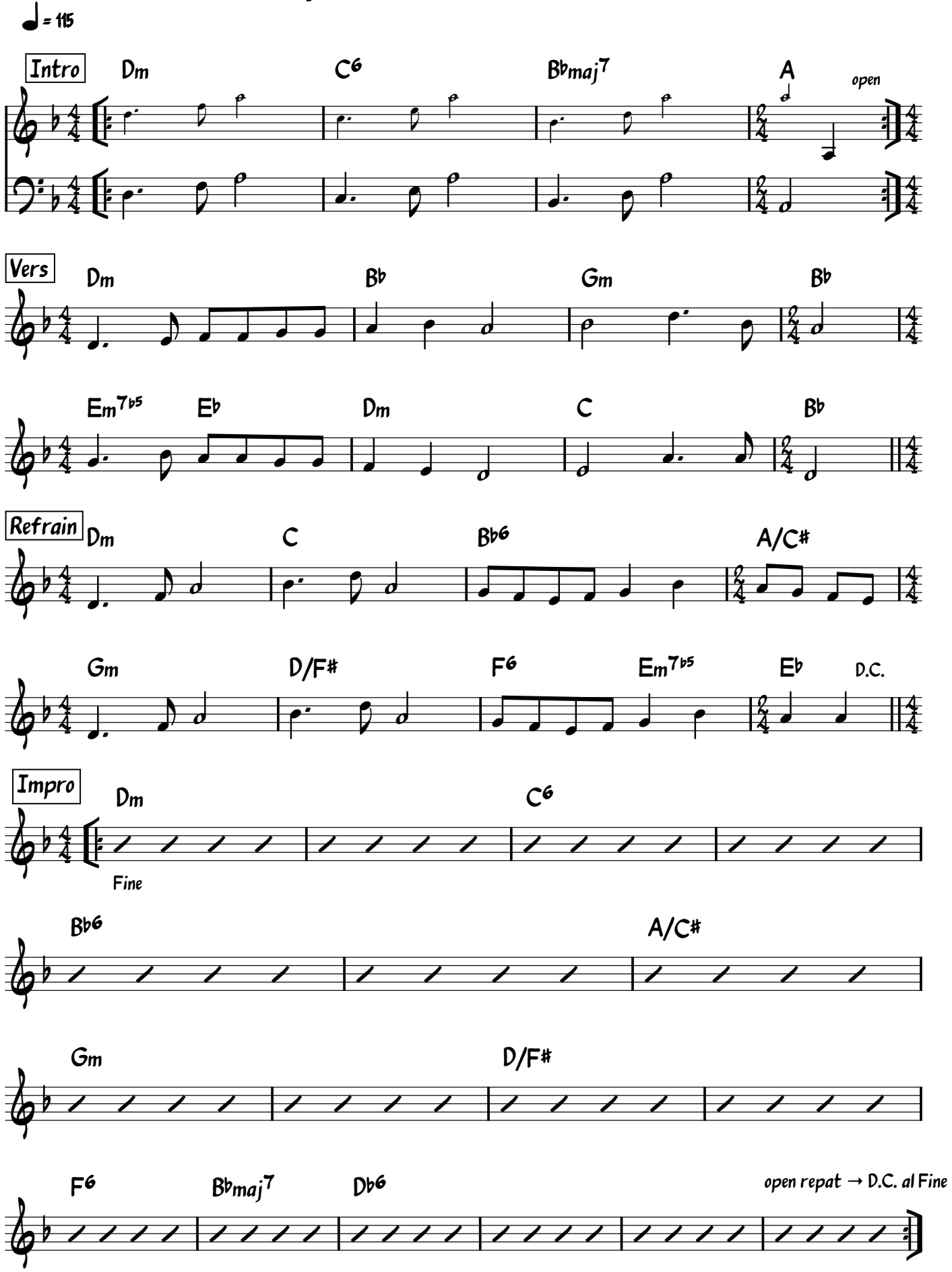
Des Geyers schwarzer Haufen