# Gracias a la vida
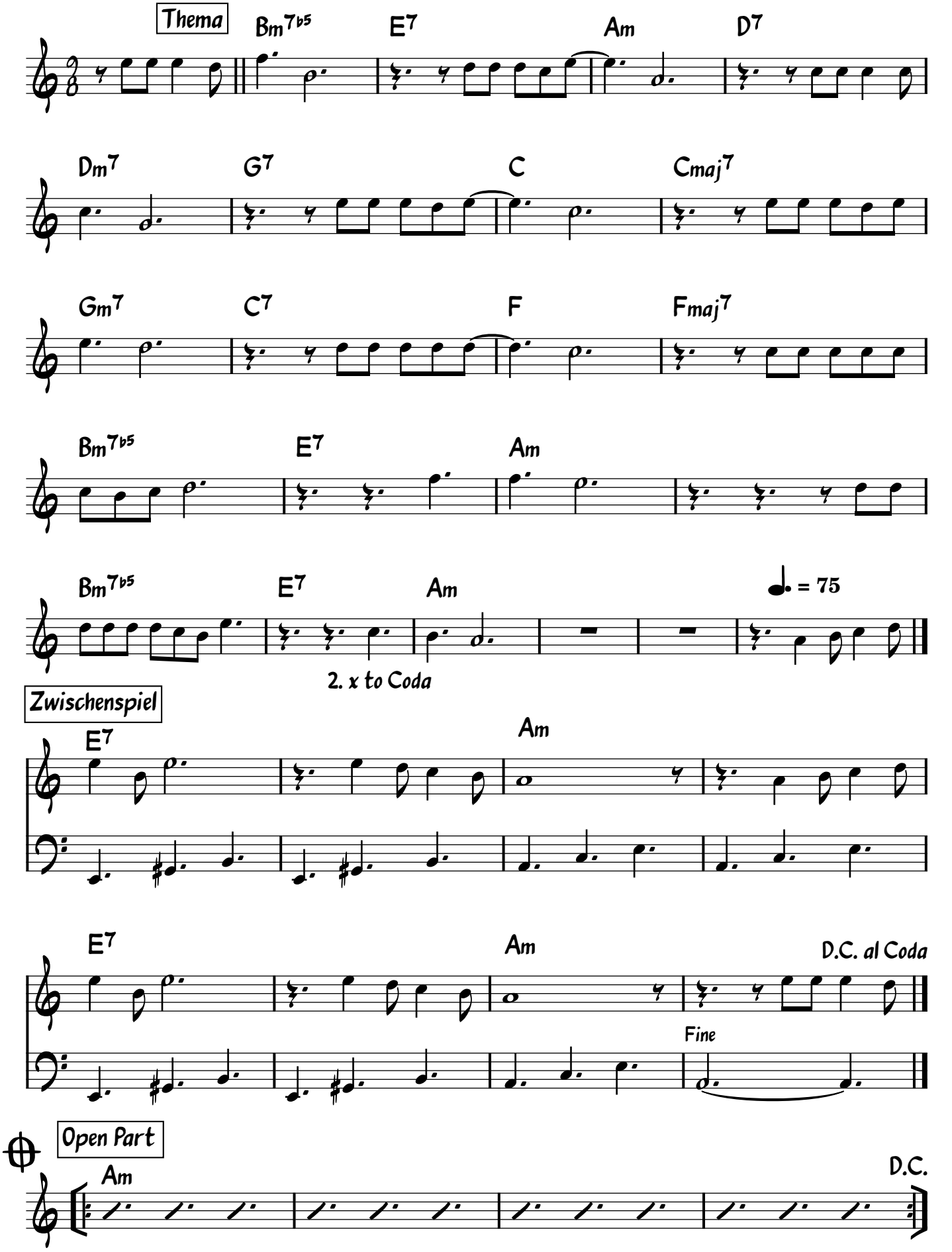
Violeta Parra