Trotz alledem

Hannes Wader

♩ = 107

Intro / Bassgroove

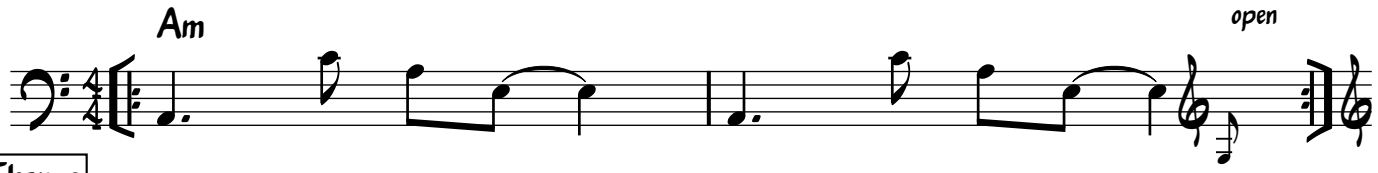

Thema

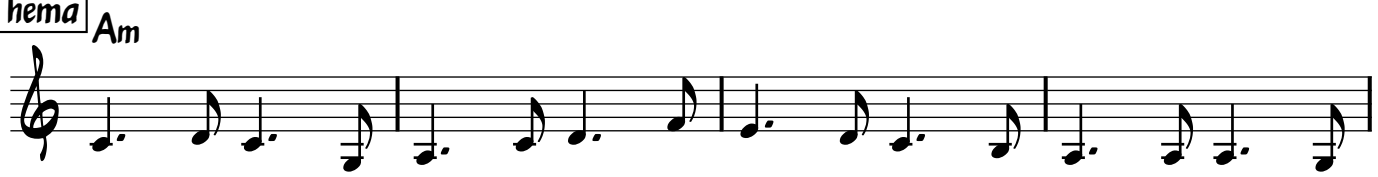

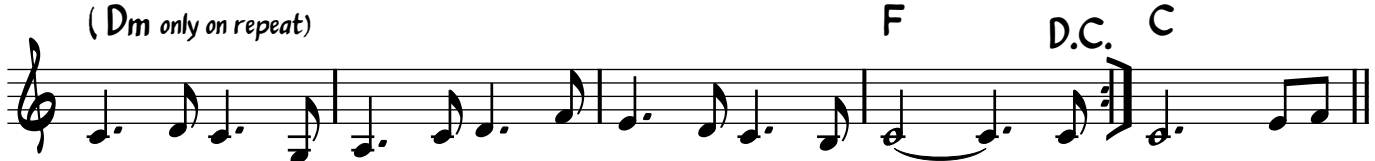

Pre Chorus

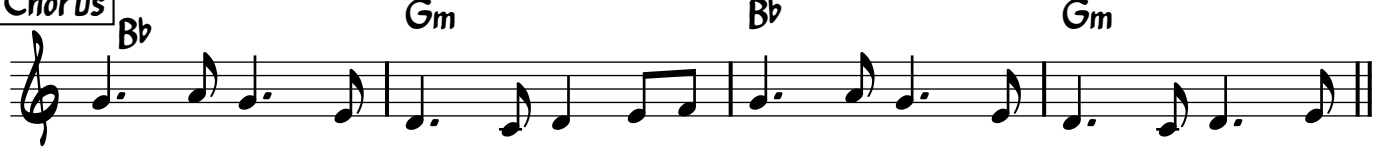

Refrain

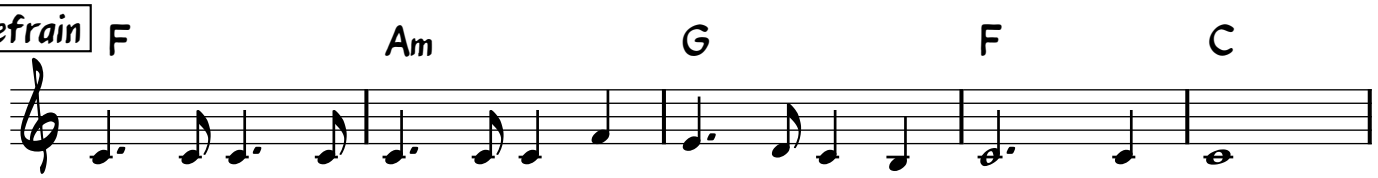

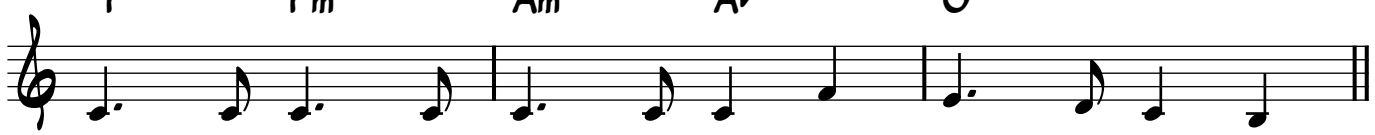

Jam / Bassgroove

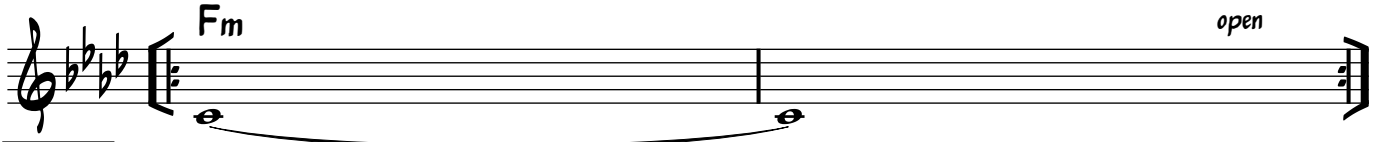

Thema

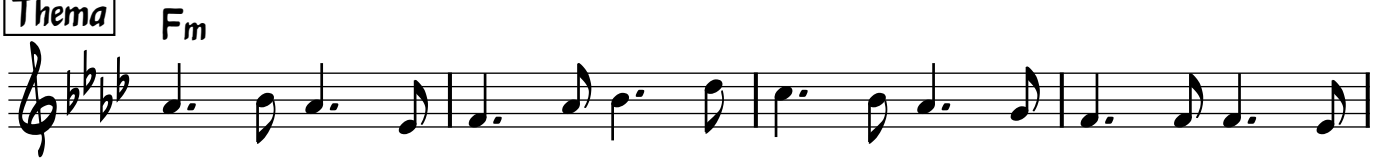

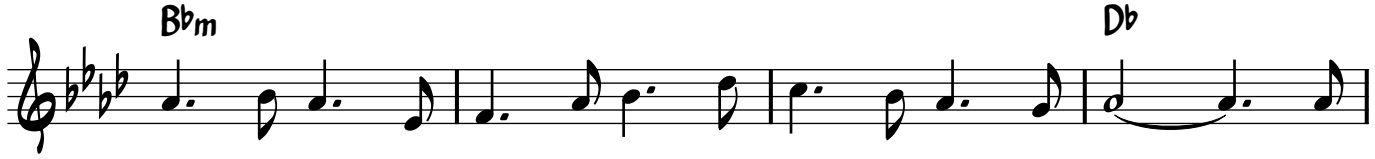
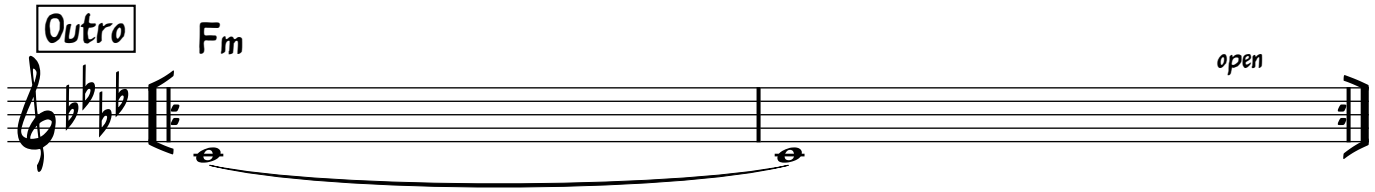
Outro